



Flat 2 Villa May Lakeswood Road, Petts Wood, Kent, BR5 1BJ

Flat 2 Villa May Lakeswood Road,
Petts Wood, Kent, BR5 1BJ

- Ground Floor Apartment
- One Bedroom
- Access to a Garden
- Well Presented & Ready to Move in to.
- Close to Petts Wood Shops & Station



A well presented, Ground Floor, one bedroom apartment which is offered on a chain free basis and has direct access to a garden. The property is located within close proximity of excellent local shops and Petts Wood station. Call now to view.

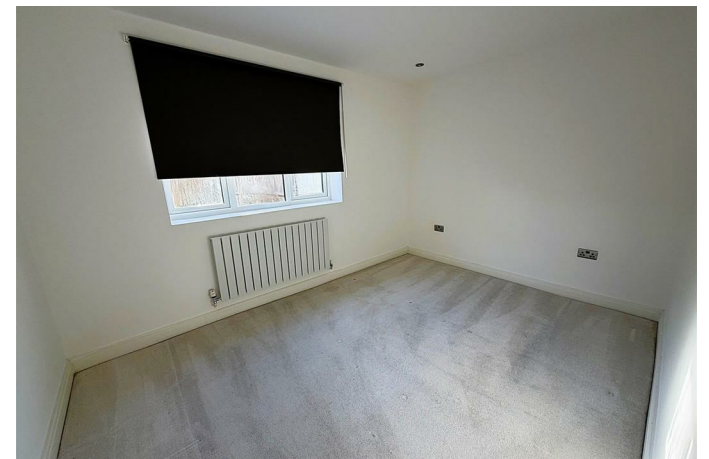
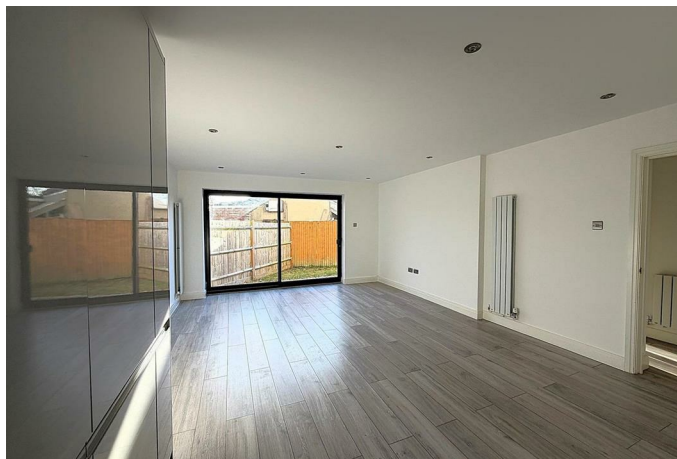

Viewing

Strictly by appointment with Edmunds Petts Wood 01689 819991. If there is any point which is of particular importance to you we invite you to discuss this with us, especially before you travel to view the property.



Lakes Wood Road, BR5

Approximate Gross Internal Area = 51.6 sq m / 555 sq ft

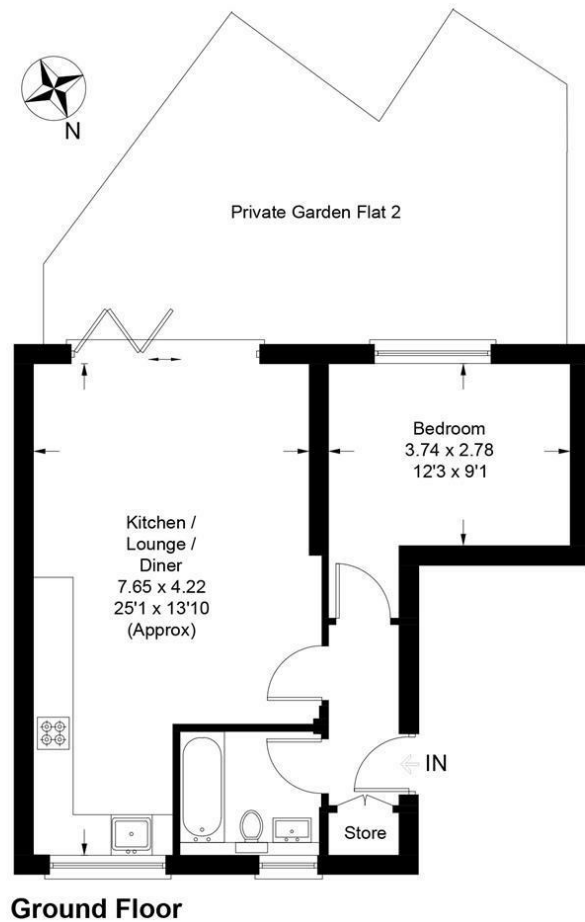

IMPORTANT NOTES:

1. Every care has been taken in the preparation of these particulars but their accuracy is not guaranteed and they do not form part of the contract. Descriptions are given in good faith and as an opinion of the Agents - not as a statement of fact. 2. Measurements are approximate and any reference to any particular use of any part of the property or to alterations is not intended to imply that planning or building regulations or other consents have been obtained. We have not tested any appliances, services, heating systems, fixtures or fittings and so cannot guarantee they are in good working order. Prospective purchasers should undertake their own tests, enquiries or surveys before entering into any commitment. Photographs are reproduced for general information and it must not be inferred that any item shown is included in the sale. 4. These particulars are issued on the understanding that all viewings and negotiations are conducted through the Agent.

Energy Efficiency Rating		
	Current	Potential
Very energy efficient - lower running costs		
(92 plus) A		
(81-91) B		
(69-80) C	78	78
(55-68) D		
(39-54) E		
(21-38) F		
(1-20) G		
Not energy efficient - higher running costs		
England & Wales	EU Directive 2002/91/EC	

01689 819991

www.edmund.co.uk

